

2010 Extension Undergraduate

APPLICATION

This application can only be used by a new student applying to a WWU Extended Education program to pursue a bachelor's degree or postbaccalaureate study.

Do not use this application if:

1. You are applying to one of Western's non-extension programs on the Bellingham campus. Contact the Admissions Office at (360) 650-3440.
2. You plan to register for Bellingham Summer Session only. Visit www.wwu.edu/~summer or contact the Summer Session Office at (360) 650-2841.
3. You have not completed a Washington State Direct Transfer Agreement (DTA) associate's degree or WWU's General University Requirements (GUR).

Program-specific admission requirements vary. Contact the program/site to determine specific requirements and the quarters for which they accept applications for admission.

Bellingham Extension Contact Information

Communication Sciences & Disorders (Post-Bac) (360) 650-3308
 Vehicle Design (VRI Post-Bac) (360) 650-3308

Bremerton/Poulsbo Contact Information

Teacher Education (360) 475-7269
 Environmental Science/Studies (360) 417-6521

Everett Contact Information

Human Services (425) 259-8919
 Rehabilitation Services (Post-Bac) (425) 259-8921
 Teacher Education (425) 259-8918

Port Angeles Contact Information

Port Angeles Environmental Science/Studies (360) 417-6521

Seattle Contact Information

Teacher Education (206) 527-3719

Bellingham Campus Contact Numbers

Campus Operator (360) 650-3000
 Admissions Office Old Main 200 (360) 650-3440
 Extended Education 405 32nd St., Suite 209 . . (360) 650-3308
 Registrar's Office Old Main 230 (360) 650-3430
 Student Accounts Old Main 265 (360) 650-2865
 Student Financial Resources . . Old Main 240 (360) 650-3470

Visit us at www.wwu.edu



APPLICATION CHECKLIST

- Completed application, signed and dated
- Nonrefundable \$50 application fee
- Official transcripts, in sealed envelopes, from all colleges and universities attended
- All students should contact the appropriate academic program/site for pre-admissions advising

APPLICATION DEADLINES

Fall Quarter	April 1
Winter Quarter	October 1
Spring Quarter	January 15
Summer Quarter	April 1

All application materials received after the priority deadline will be considered on a space available basis. Not all programs accept applications every quarter. Contact the appropriate program/site to determine the quarters for which they accept applications for admission.

FINANCIAL AID

For priority consideration, financial aid applicants must submit the Free Application for Federal Student Aid (FAFSA) prior to February 15th. The FAFSA is available at colleges and online. For more information, refer to www.finaid.wwu.edu or contact the Financial Aid Office at (360) 650-3470. Western's Title IV code is 003802.

Western Washington University is committed to assuring that all programs and activities are readily accessible to all eligible people without regard to race, color, religion, national origin, sex, age, disability, marital status, sexual orientation, Vietnam era or disabled veteran status. If you have a disability and require accommodation or assistance with the application process, or you would like this publication in an alternative format, please call Admissions at (360) 650-3440 or Washington State TTY Relay Systems (800) 833-6388.

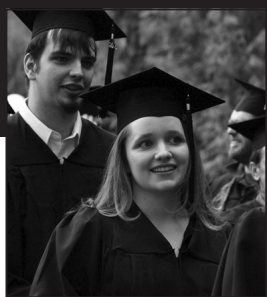

2010 Extension Undergraduate



WESTERN

WASHINGTON UNIVERSITY

APPLICATION

Mail application and \$50 application fee to:

Office of Admissions
Western Washington University
Mailstop 9009
516 High Street
Bellingham, WA 98225-9009

1. Certification of Accuracy

Your signature certifies that all information included in and with the application for admission is accurate and complete, and may be verified with an official source, and that you understand that falsified information or misrepresentation will jeopardize admissions status and enrollment privileges.

Signature of Applicant (required) _____ Date _____

2. Application Information

For which quarter are you applying? Check only one.

- Winter (Jan.) 2010 Spring (Mar.) 2010 Summer (June) 2010 Fall (Sept.) 2010

Are you applying as a:

Transfer student If so, are you transferring directly from a Washington State Community College? No Yes

Postbaccalaureate student

If yes, please specify academic goal: Teacher Certification only Second Bachelor's Degree Other: _____

Graduate School Prep

Have you previously applied for admission to Western? No Yes: _____
Quarter/Year

Have you previously attended Western? No Yes: _____
Last quarter/year at Western

3. Personal Information

By law, providing your Social Security Number is optional, but it speeds up the processing of your admission and financial aid applications. It may also be used for educational research purposes. Releasing student information will be in accordance with all appropriate state and federal laws. Western does not use social security numbers as student identification numbers.

Social Security Number |____|_|____|_|____|_| - |____|_|____|_|____|_| - |____|_|____|_|____|_|

Legal Name _____
Last First Middle Jr., ect.

Former Name(s) or Nickname(s): If your first or last name has changed, indicate your former name(s). Also list any nicknames that may be listed on transcripts.

Last First Middle Jr., ect. Last First Middle Jr., ect.

Current Mailing Address _____
Number and Street (include apartment number) Valid indefinitely

City County (If you live in Washington) State Zip Valid until _____
Month/Day/Year

Email Address _____
Western will use email to communicate with you during the admissions process. Make sure this email address is valid and checked regularly. If it changes, please notify the Office of Admissions.

Home Telephone (____) _____ Cell (____) _____

Permanent Address _____
(If different from mailing) Number and Street (include apartment number) (____) Telephone

City County (If you live in Washington) State Zip

Male Female Date of Birth _____ Birth Place _____
Month/Day/Year City State Country (if other than USA)

Yes No Are you a resident* of Washington State? If yes, you must provide dates: From _____ to _____
Month/Year Month/Year

*You cannot qualify as a resident for tuition calculation purposes if you possess a valid out-of-state driver's license, vehicle registration, or other documents that give evidence of being a legal resident in another state.

Yes No Are you the spouse or dependent of an active duty, State Department, or Foreign Service employee who is a permanent resident of Washington State?

Yes No Are you a U.S. military veteran?

Yes No Do you plan to use VA educational benefits while attending college?

Please check one: (International applicants must use the International Student Application)

- U.S. citizen U.S. permanent resident _____
Resident Alien number _____ Date granted _____
- Other _____ HB 1079 eligible (see Residency instructions)
Country _____ U.S. visa type _____ Date granted (if applicable) _____

Yes No Do you plan to apply for financial aid? Refer to www.finaid.wvu.edu.

Yes No Other than a minor traffic violation, have you ever been convicted of a criminal offense, or are there criminal charges pending against you at this time? If you answered YES, include a letter of explanation with your application for admission. If circumstances arise in the future that render your answers to the above question inaccurate, misleading, or incomplete, you must provide the Office of Admissions with updated information.

4. Family Information

Parent/legal guardian information is required for students 24 or younger; optional for others.

Name _____
Last First

Is s/he living? Yes No (If no, skip)

Address _____
Number and Street (include apartment number)

City State Zip

Name _____
Last First

Is s/he living? Yes No (If no, skip)

Address _____
Number and Street (include apartment number)

City State Zip

Yes No Do you have family members who are Western graduates/students?

If yes, please list names and year of graduation/expected graduation: _____

Yes No Do you have any family members who work at Western? Please name: _____

5. Race, Ethnicity, and Multicultural Experience

Western Washington University is committed to creating a welcoming community that values diversity. Providing the following information is optional, but will assist with outreach programs and is used for statistical purposes.

Are you of Hispanic or Latino origin? Check one or more. Please specify if you indicate "Other."

- No (H20)
- Yes, Cuban (709)
- Yes, other Hispanic or Latino (H10): _____
- Yes, Mexican, Mexican American/Chicano (722)
- Yes, Puerto Rican (727)

If no, what race/ethnicity do you consider yourself? Check one or more. Please specify if you indicate "Other."

Asian American:

- Asian Indian (600)
- Cambodian (604)
- Chinese (605)
- Filipino (608)
- Japanese (611)
- Korean (612)
- Laotian (613)
- Thai (618)
- Vietnamese (619)
- Other (R20): _____

Pacific Islander:

- Guamanian (660)
- Native Hawaiian (653)
- Samoan (655)
- Other (R40): _____

African, African American, or Black:

- African American (872)
- African (871): _____
- Caribbean (951): _____
- Other (951): _____

American Indian or Alaska Native (R10) (Specify tribal affiliation): _____ Are you an enrolled member? Yes No

Caucasian or White (R50) (Includes persons of European [e.g., French, Italian], Middle Eastern [e.g., Iranian, Saudi Arabian], or North African [e.g., Egyptian, Libyan] heritage)

Have you ever attended school outside the U.S.? No Yes: _____
Country Language of Instruction

If yes, at what level did you begin school in the U.S.? K-7 8 9-12 College or University No school in U.S.

Or were you on exchange? Yes: _____
Country How long?

Other than English, what language(s) do you speak fluently? _____

6. Academic History

High school from which you graduated:

High School _____ City, State _____ Dates of attendance (Month/Year) _____

Check one and indicate dates, actual or proposed:

- High School Graduation _____ Month/Year
- G.E.D. test _____ Month/Year
- Other _____ Month/Year

7. Educational Background

Beginning with your current/most recently attended institution, list and arrange for official transcripts to be sent from all other colleges and universities you have ever attended (including in high school). A transcript from each college and university is required for your application to be complete. Do not omit or exclude any institution, even if you do not expect to transfer credit. Students from Washington State community colleges are encouraged to have their transcripts sent electronically.

Name of College/University	City	State	Dates of Attendance (Mo/Yr)		# of credits earned	term type: qtr or sem
			From	To		

Yes No Are you currently/will you be taking classes prior to study at Western?

College/University _____

For each class, indicate the quarter or semester (Fall, Spring, etc.), the year you will complete it, and the number of credits to be earned. (Include an additional page if necessary.)

Course Name	Term	Year	Credits	Course Name	Term	Year	Credits

Admission to an undergraduate extension degree program requires completion of a Washington State Direct Transfer Agreement (DTA) associate's degree or WWU's General University Requirements.

Indicate which degree you have earned/will earn prior to enrollment at Western:

No degree

Washington State community college associate degree

College/University _____

Date earned/expected (month/year) _____

Associate in Arts and Sciences (direct transfer)

Associate in Science (transfer)

Other: _____

College/University _____

Date earned/expected (month/year) _____

Bachelor's degree

College/University _____

Date earned/expected (month/year) _____

Other degree: _____

College/University _____

Date earned/expected (month/year) _____

What is your cumulative college GPA? _____

8. Program & Site Information

To which extension program and location are you applying? Check one program only: applying to more than one location requires separate applications and fees.

Degree Program Options:

Elementary Education Teacher Certification Program with Major in Special Education (BAE) EA20/XBAE-SPED

Locations: Bremerton (BR) Everett (EV) Seattle (NS)

Environmental: **Planning & Policy** (BA) 8A22/XBA-EP **Science** (BS) 8A07/XBS-ES

Locations: Bremerton/Poulsbo (BR) Everett (EV) Port Angeles (PA)

Human Services 6B01/XBA-HS

Locations: Everett (EV)

Certificate Program Options:

Communication Sciences & Disorders PB02/XPB-CSD

Locations: Bellingham (BH)

Emergency Management CP01/X-CP-TXTC

Locations: Cyber (MC)

Rehabilitation Services PB12/XPB-CRS

Locations: Everett (EV)

Vehicle Design Post-Baccalaureate Certificate PB04/XPB-VD

Locations: Bellingham (BH)

Elementary Education Post-Baccalaureate Teacher Certification Program PB01/XPB-ELED

Locations: Bremerton (BR) Everett (EV) Seattle (NS)

Endorsement Only Options (for certified teachers):

Endorsement Program PBEN/X-CP-TXKV

Locations: Bremerton (BR) Everett (EV) Seattle (NS)